Davidsblünder Tänze

Op.6

I.

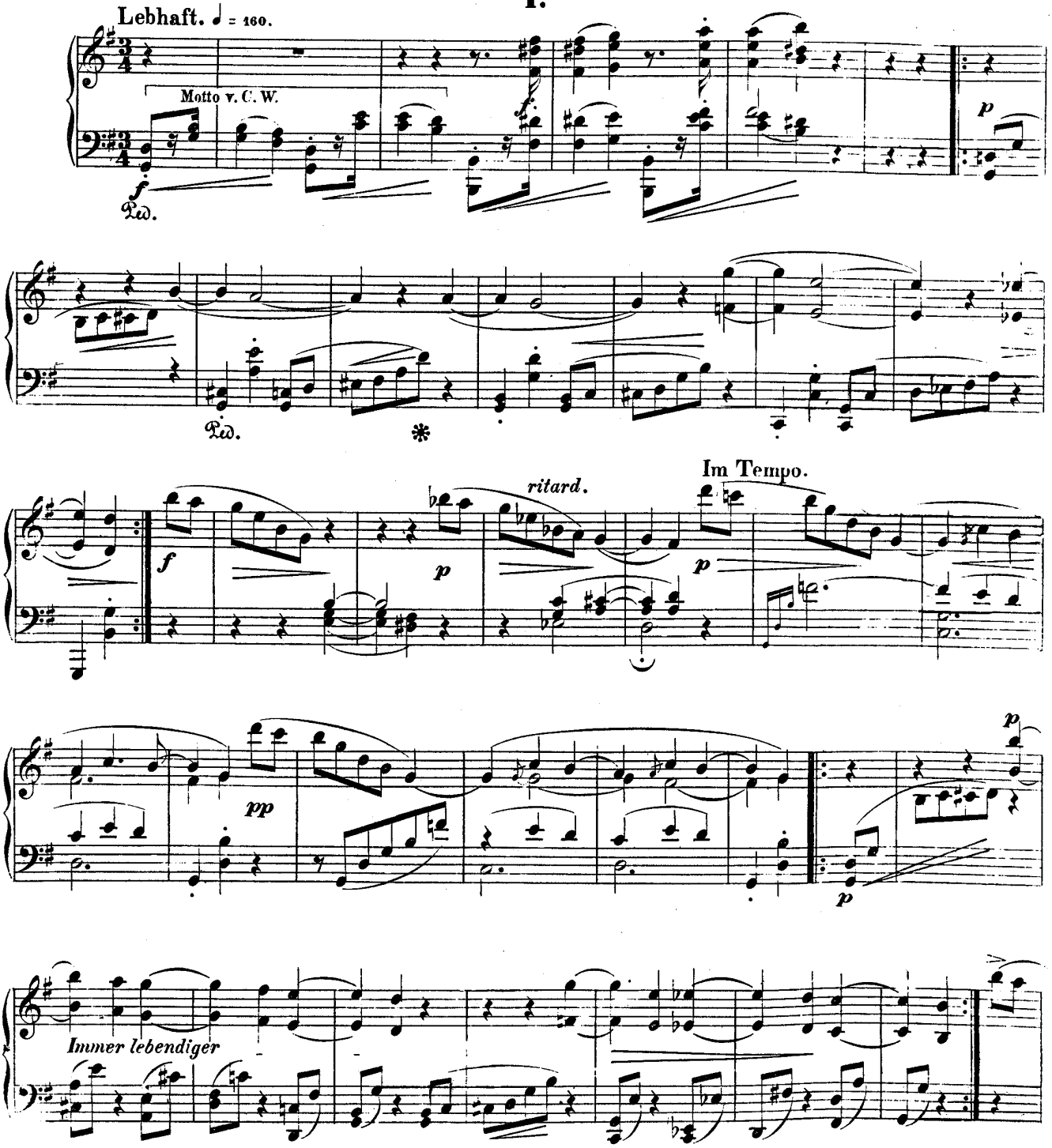

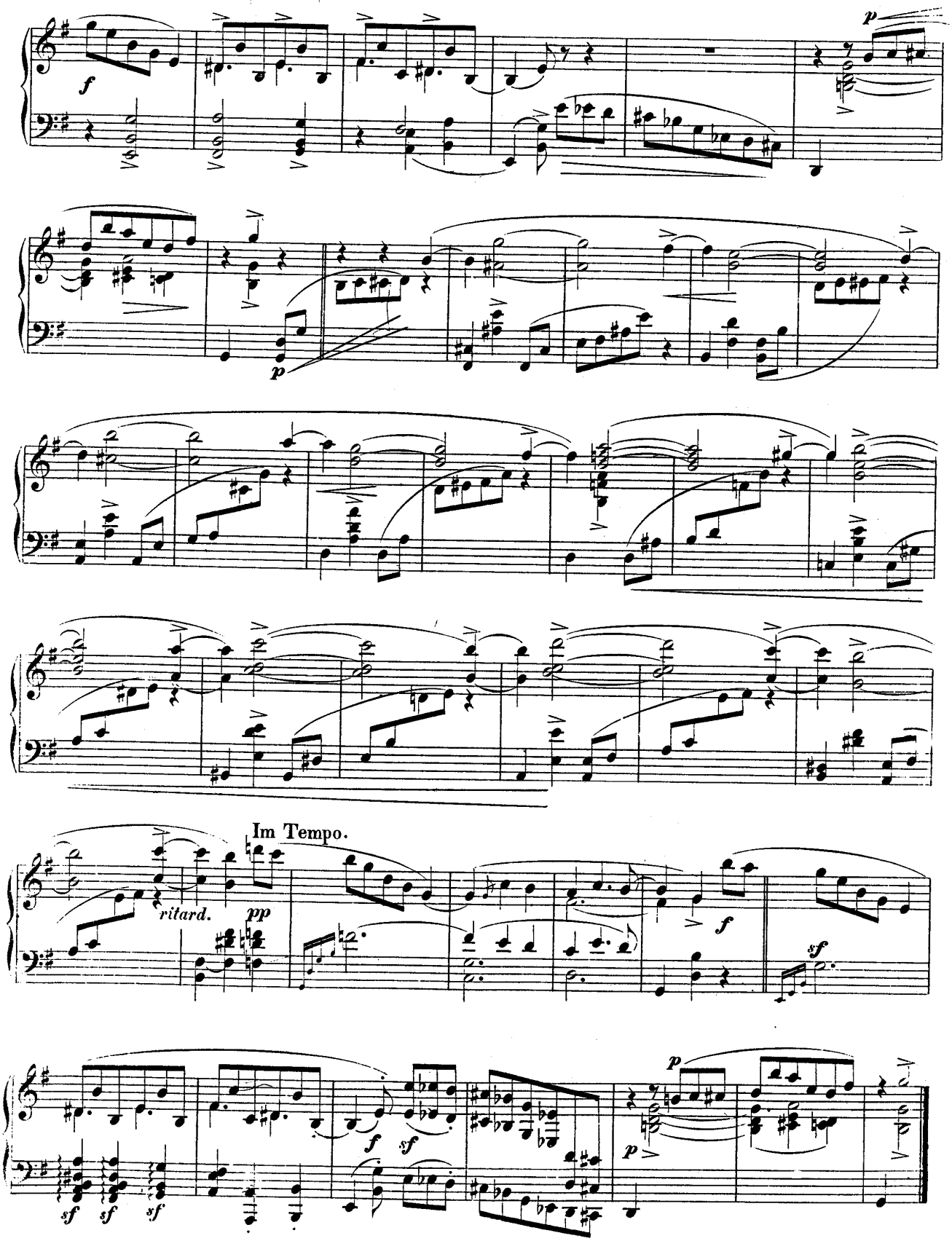
f
p
p
ritard.
pp
Im Tempo.
f
sf
f
sf
sf
sf
sf
p
p

II.

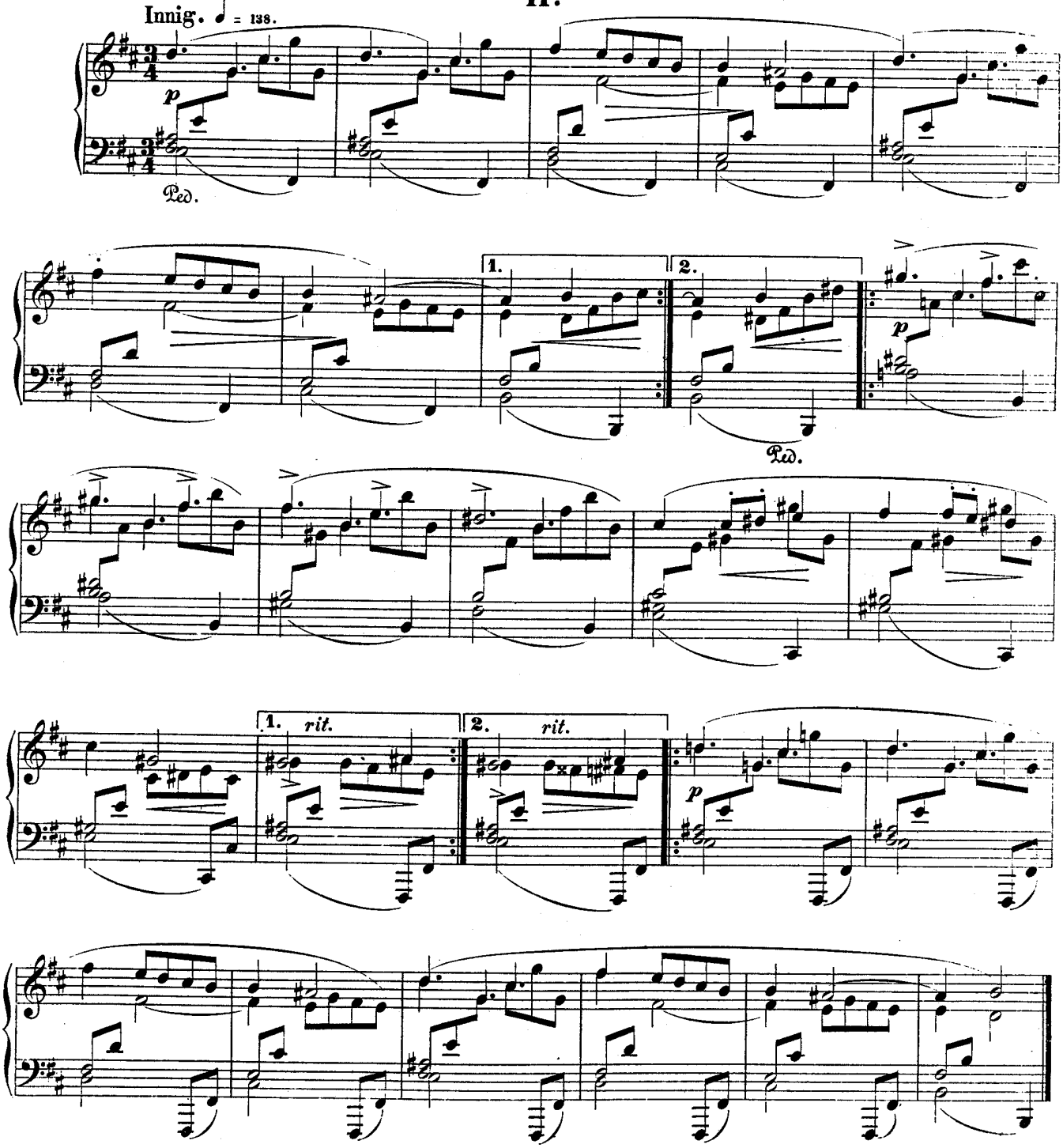

III.

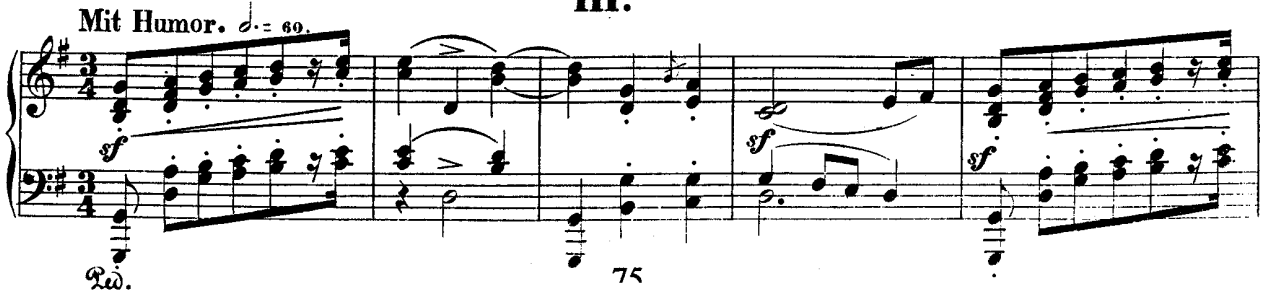

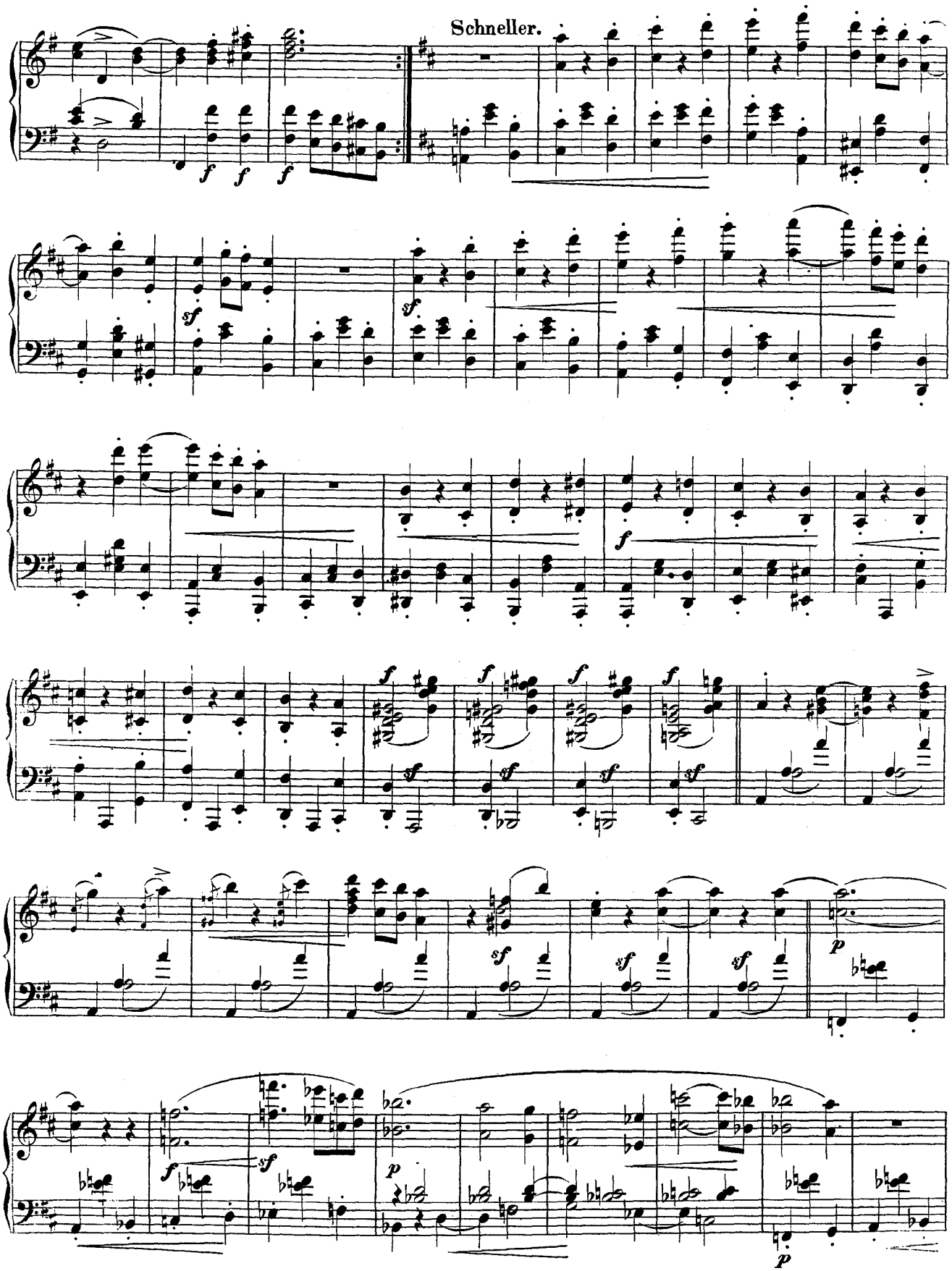
Schneller.

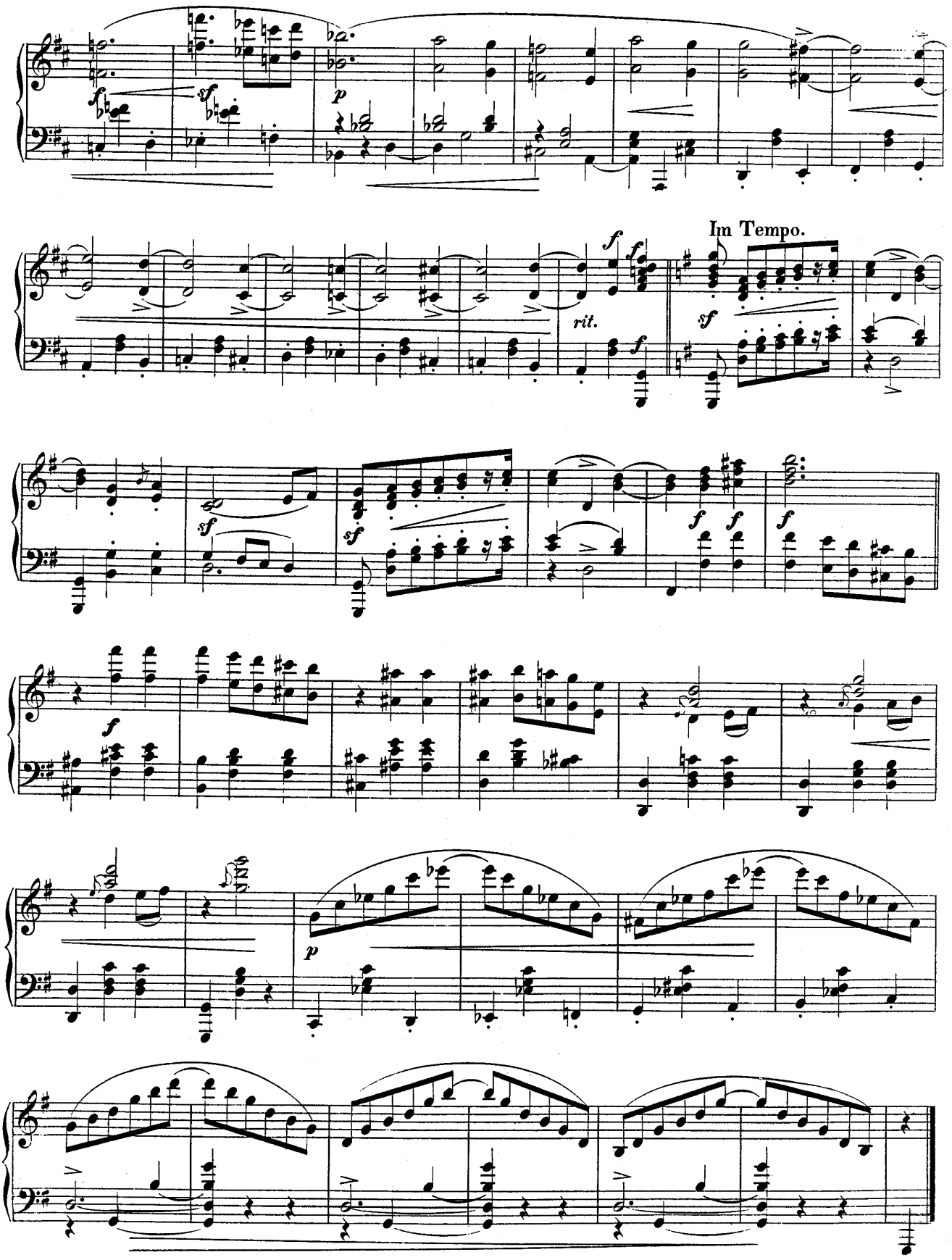
Im Tempo.
rit.

IV.

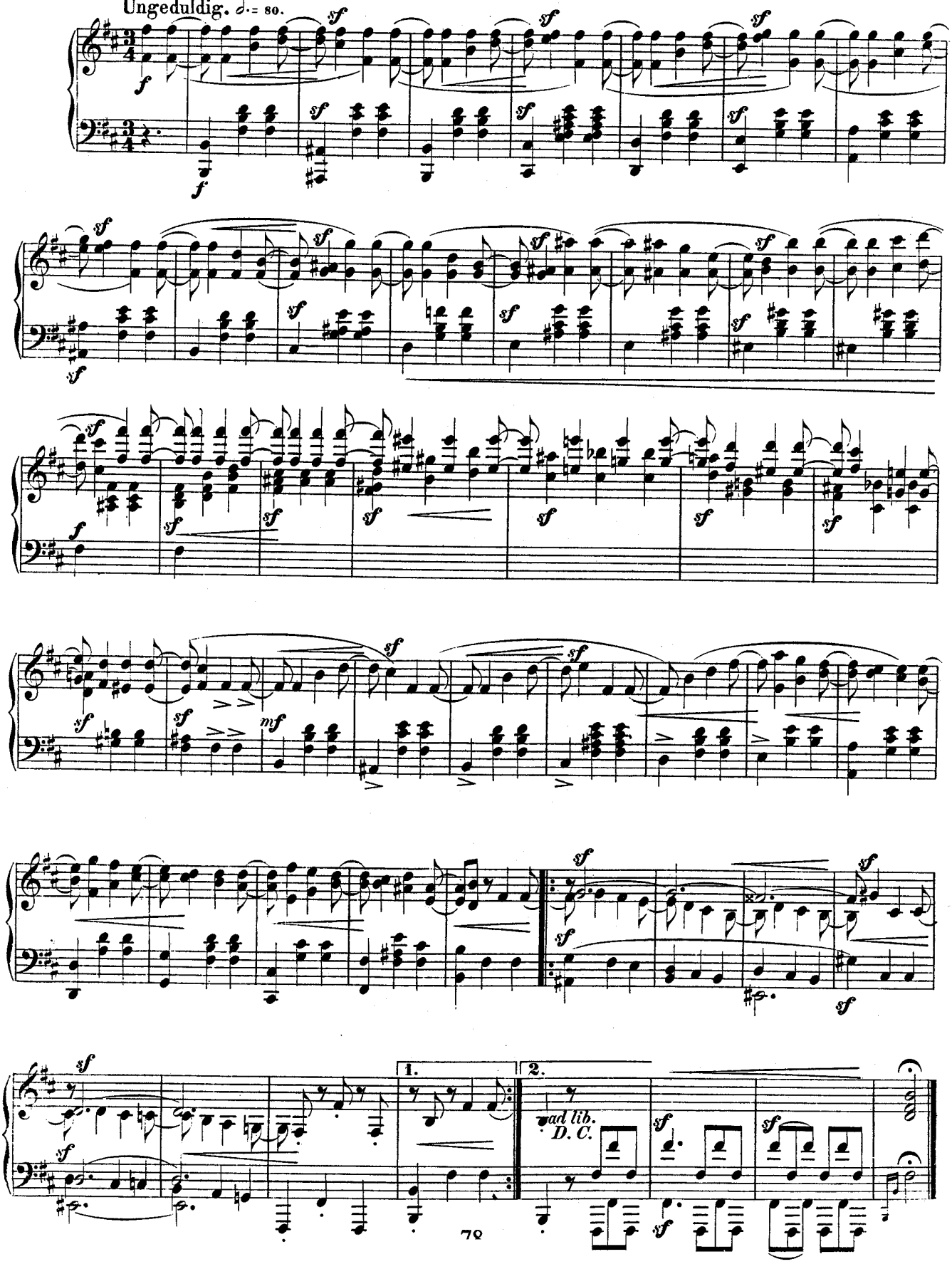

V.

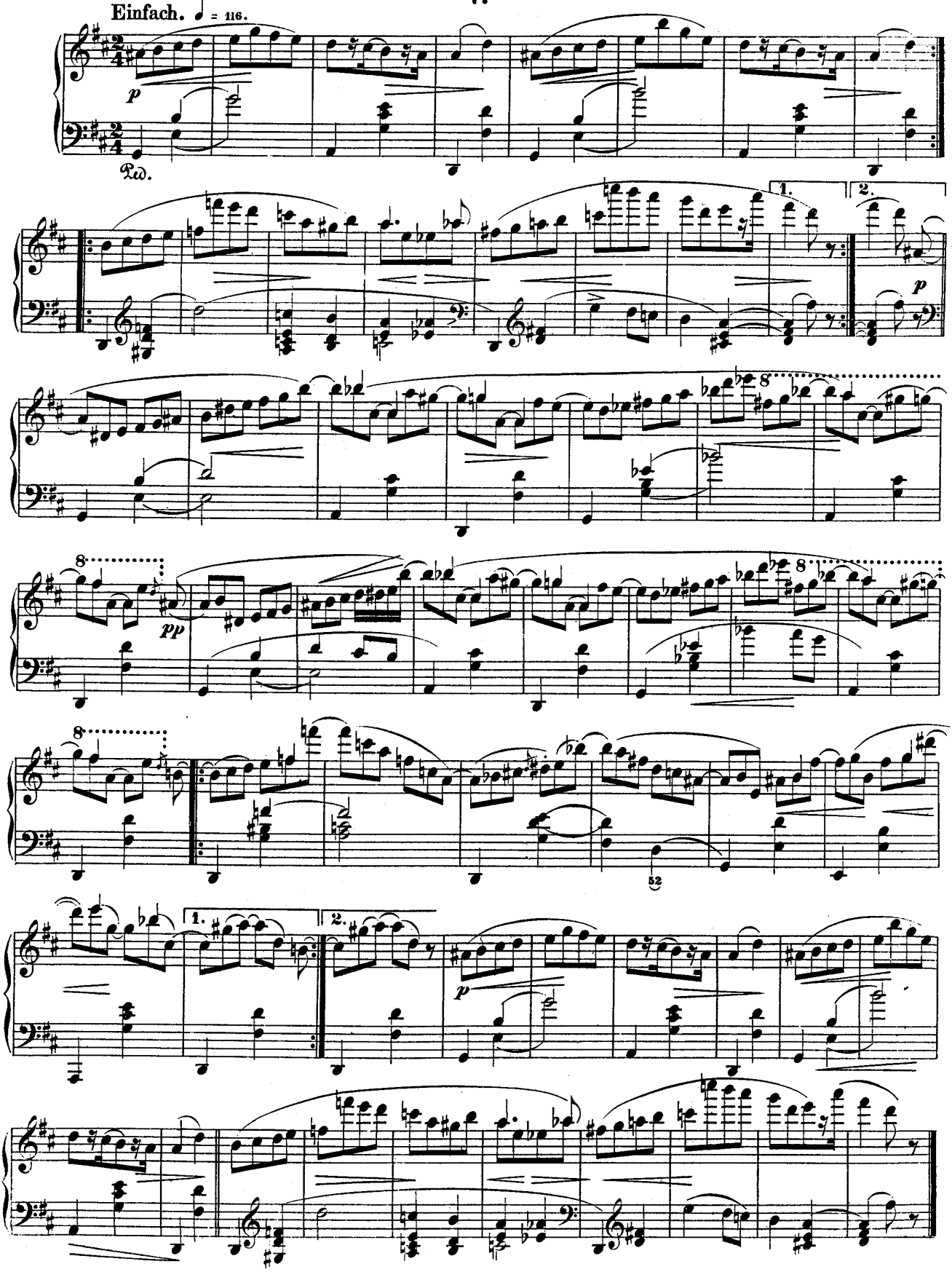

VI.

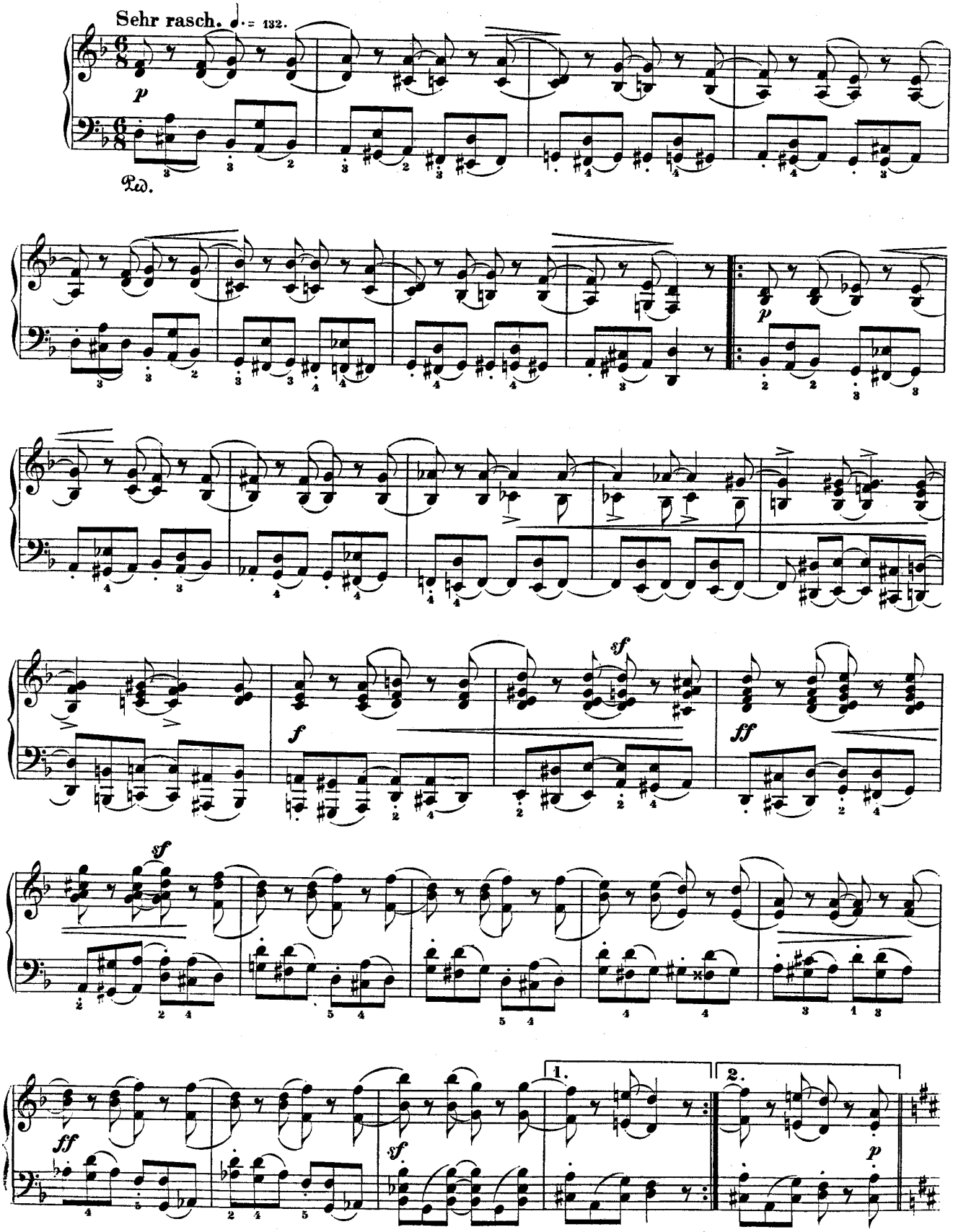

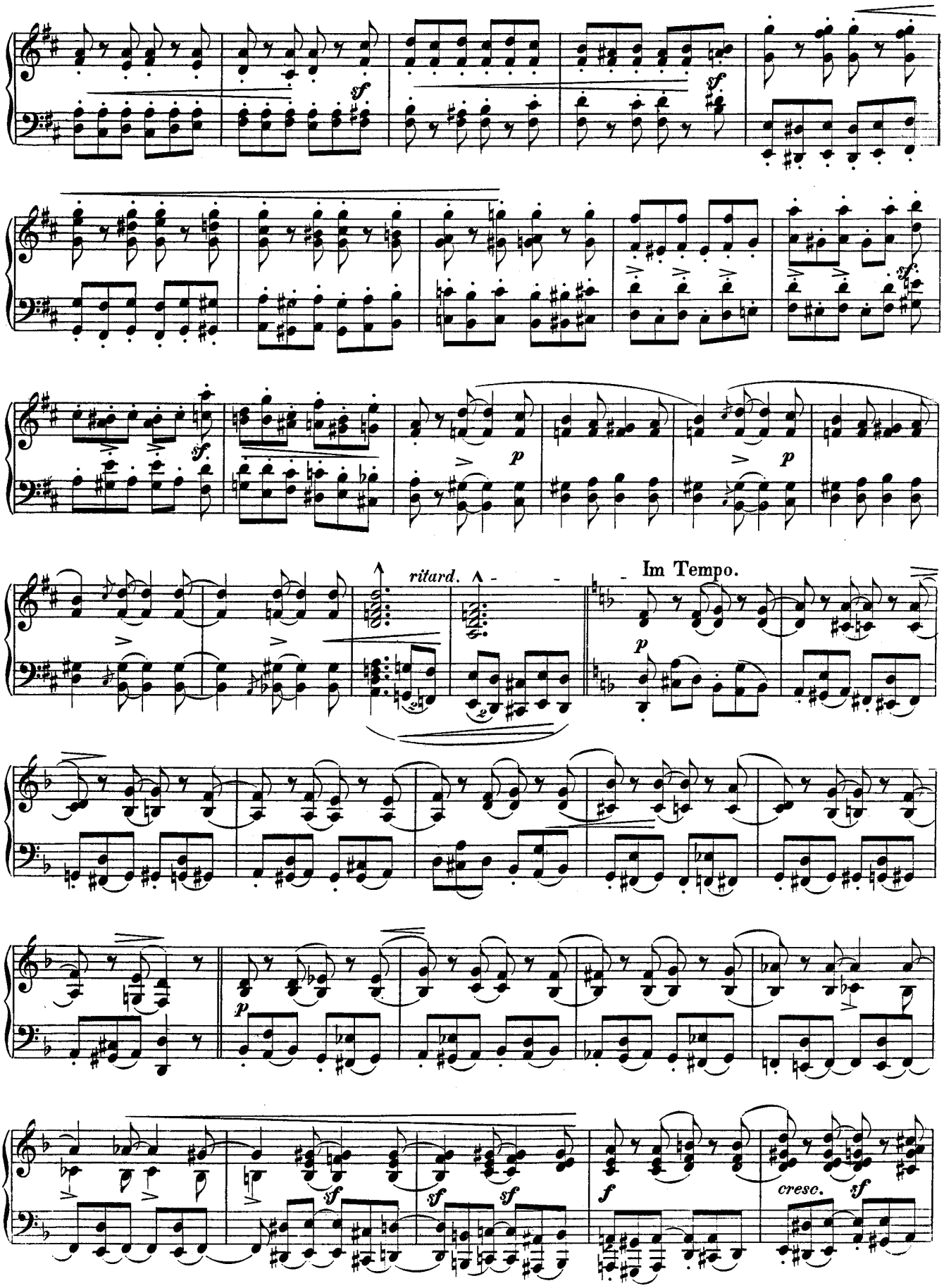
ritard.
Im Tempo.
cresc.

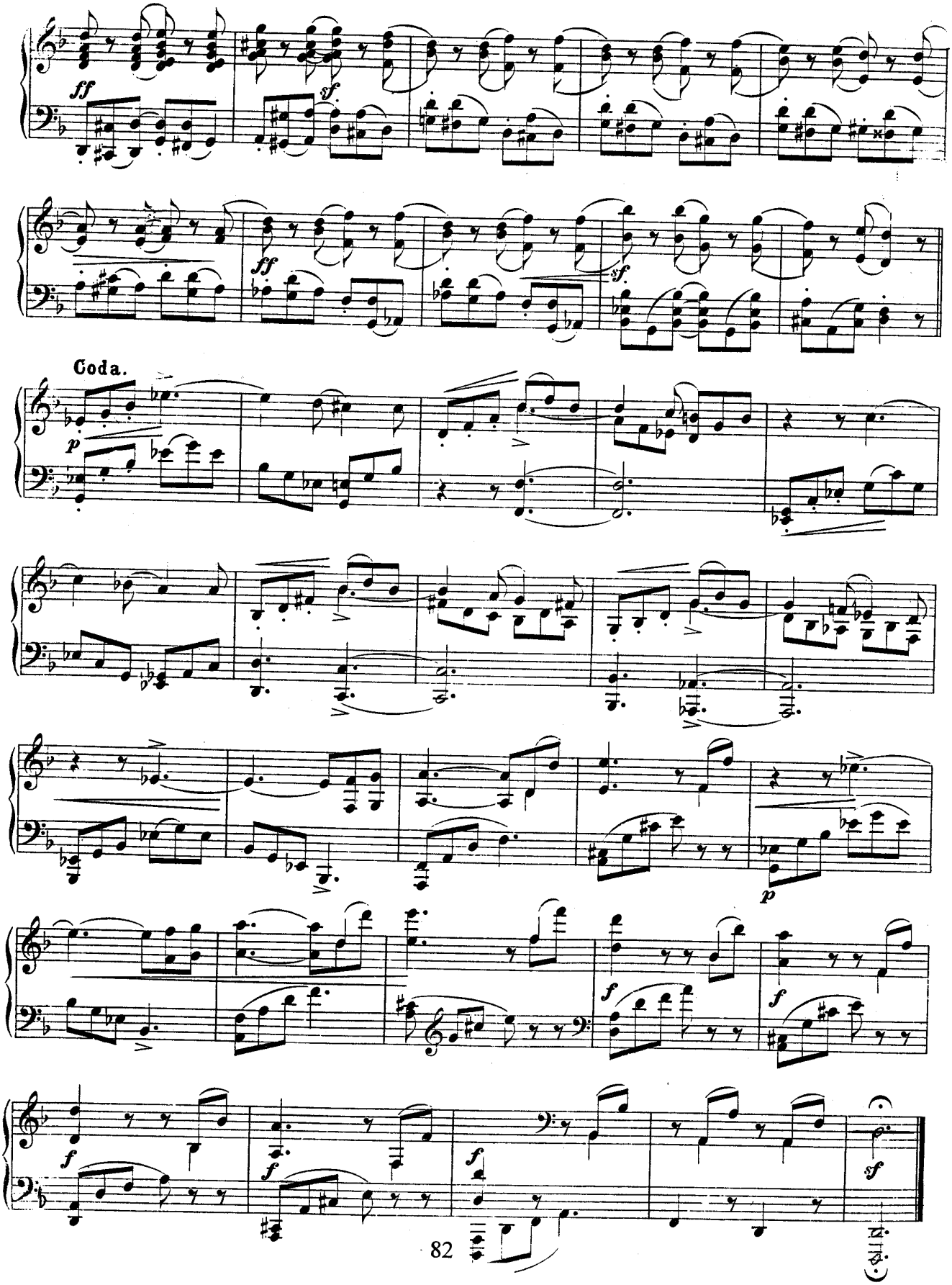
ff
sf
ff
sf
Coda.
p
p
f
f
f
f
sf

VII.

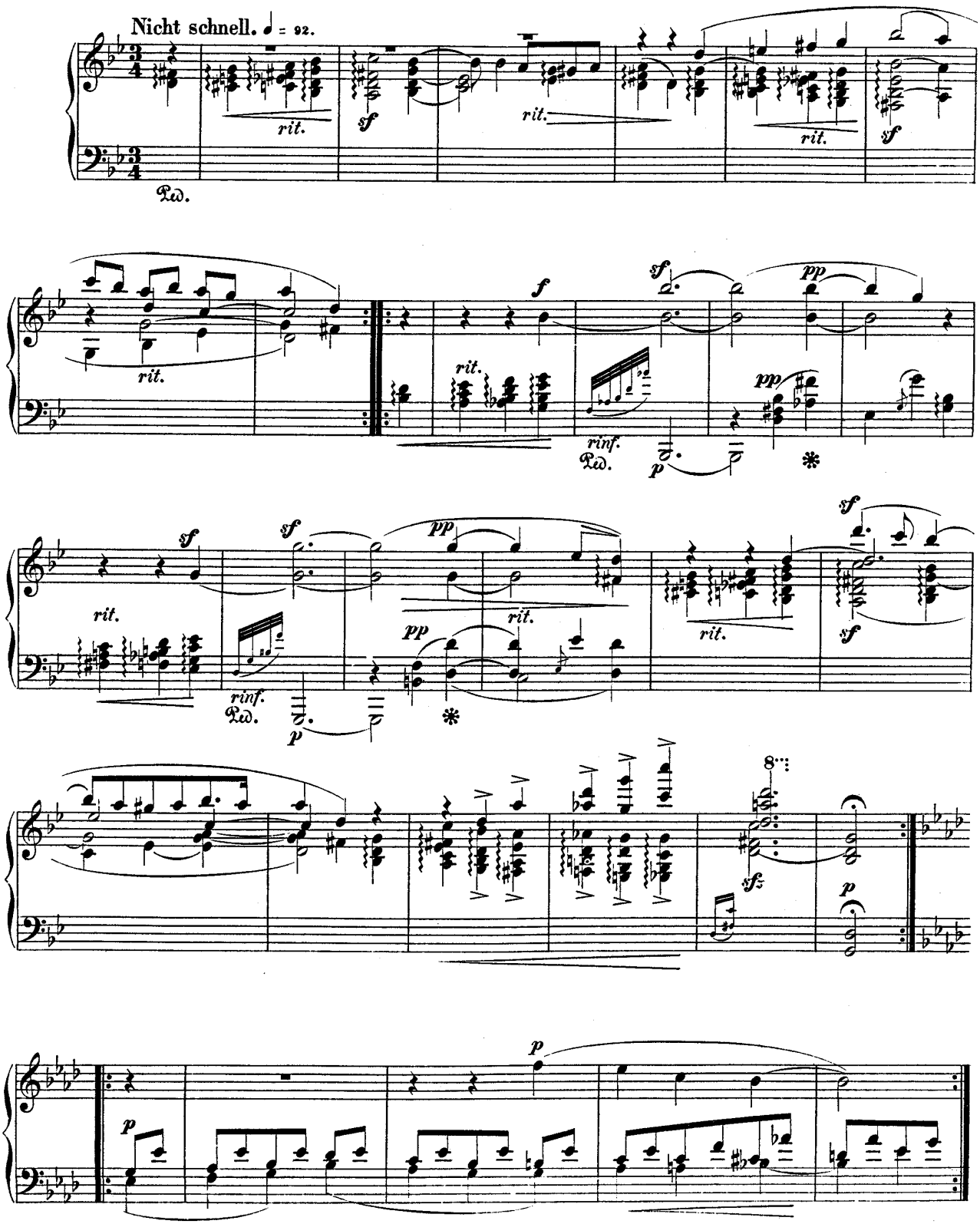

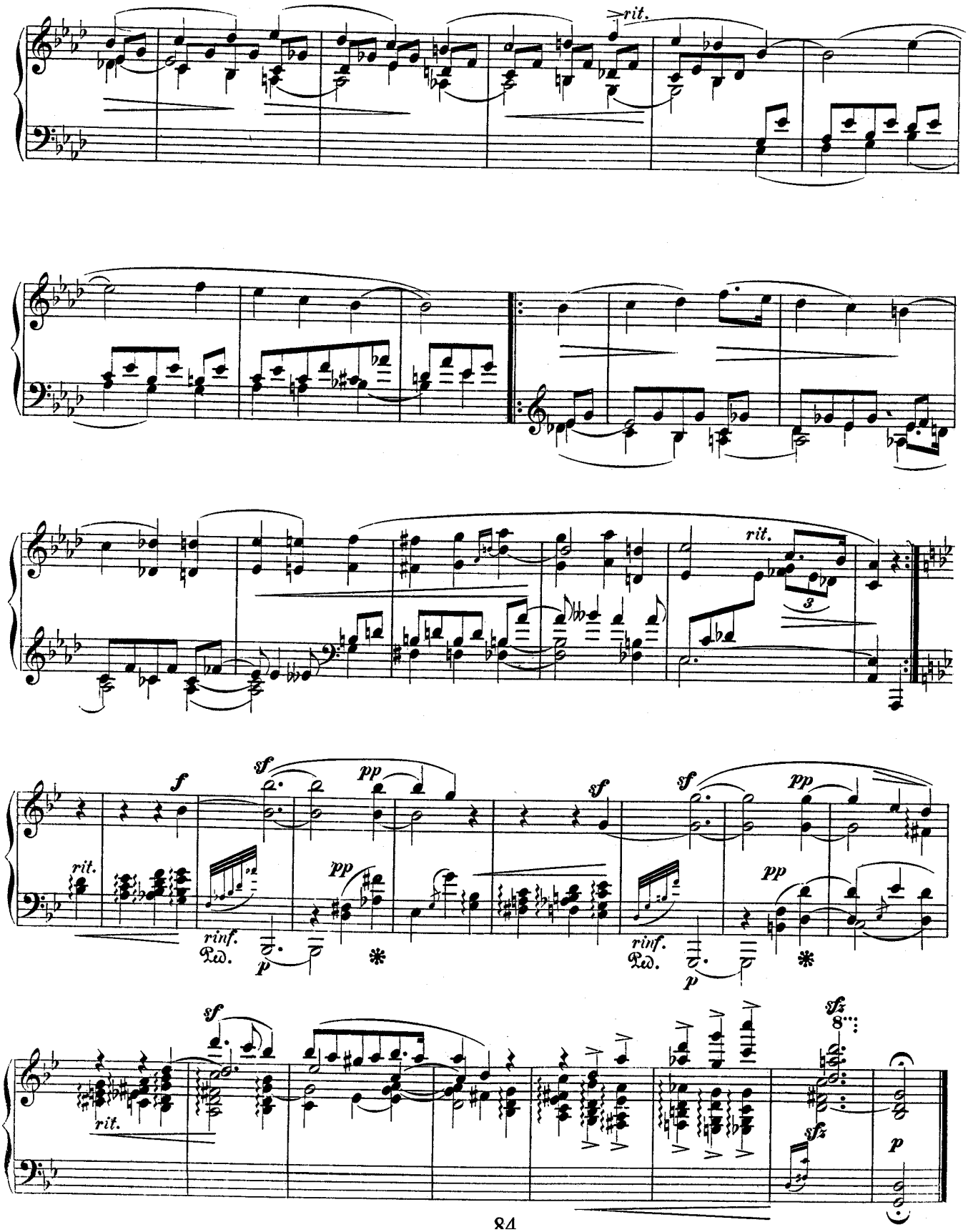
rit.
rit.
rit.
f
sf
pp
rinf.
Ped.
p
sf
sf
pp
pp
rinf.
Ped.
p
rit.
sf
sfz
sfz
p

VIII.

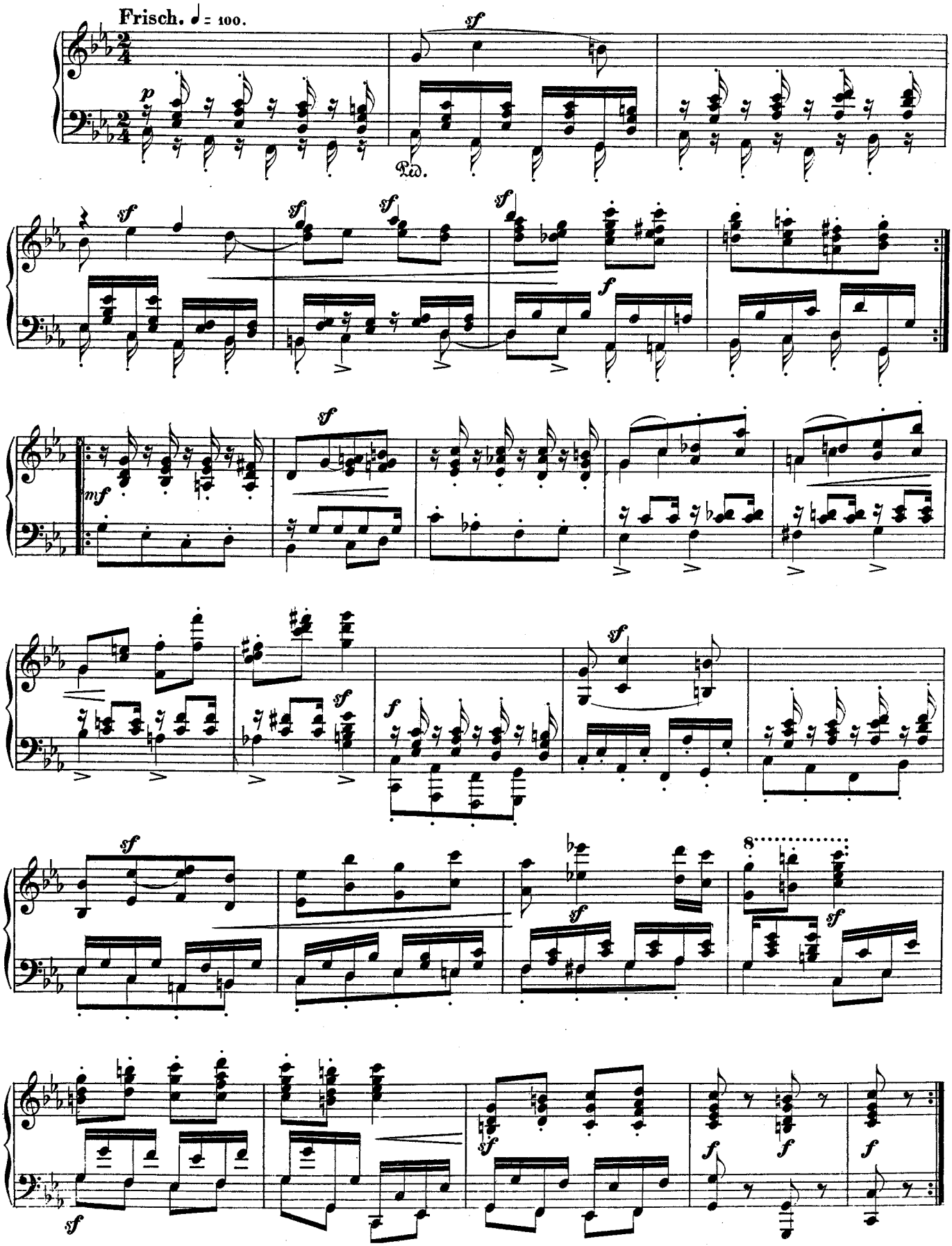

IX.

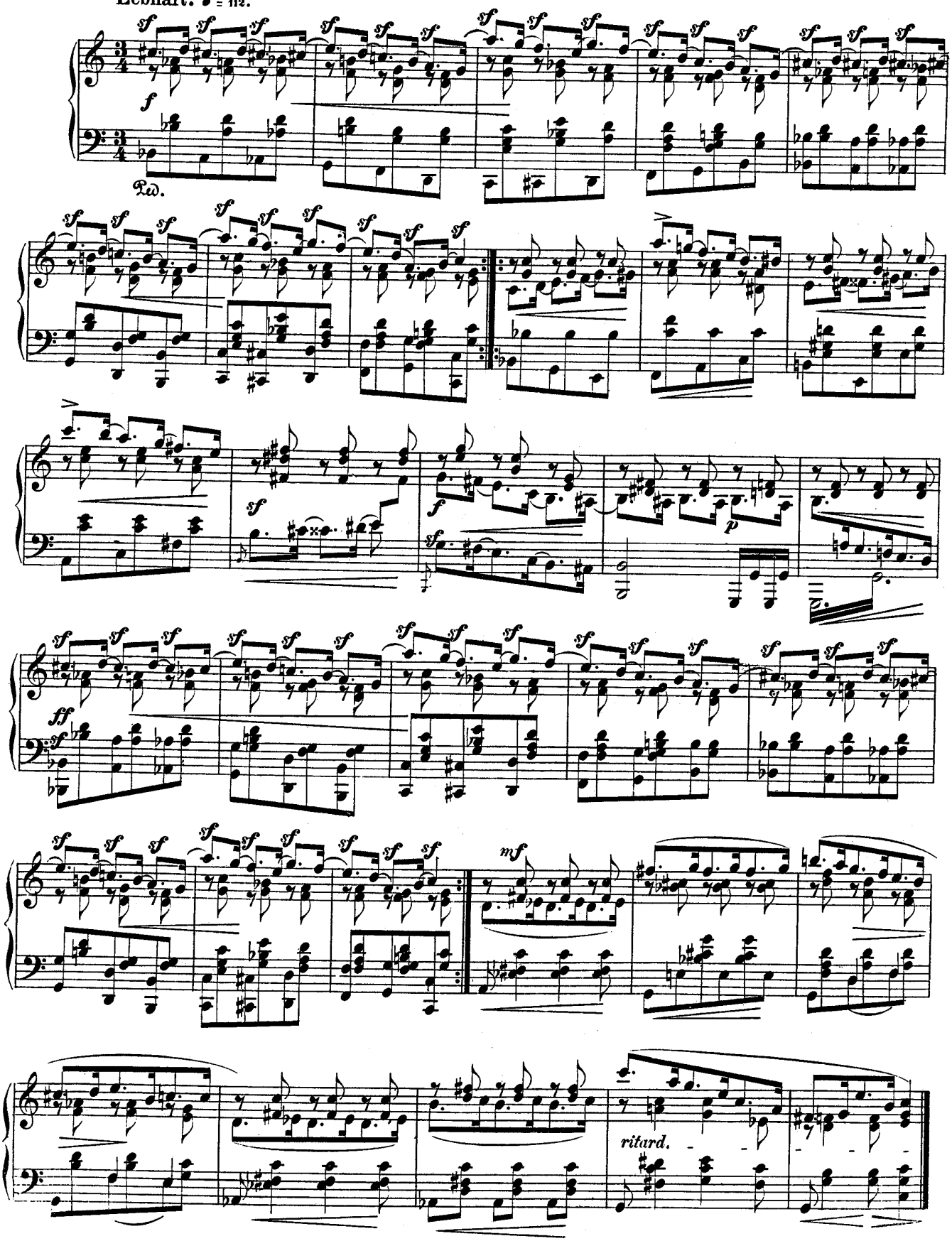

X.

Balladenmässig. Sehr rasch. ♩. = 80.

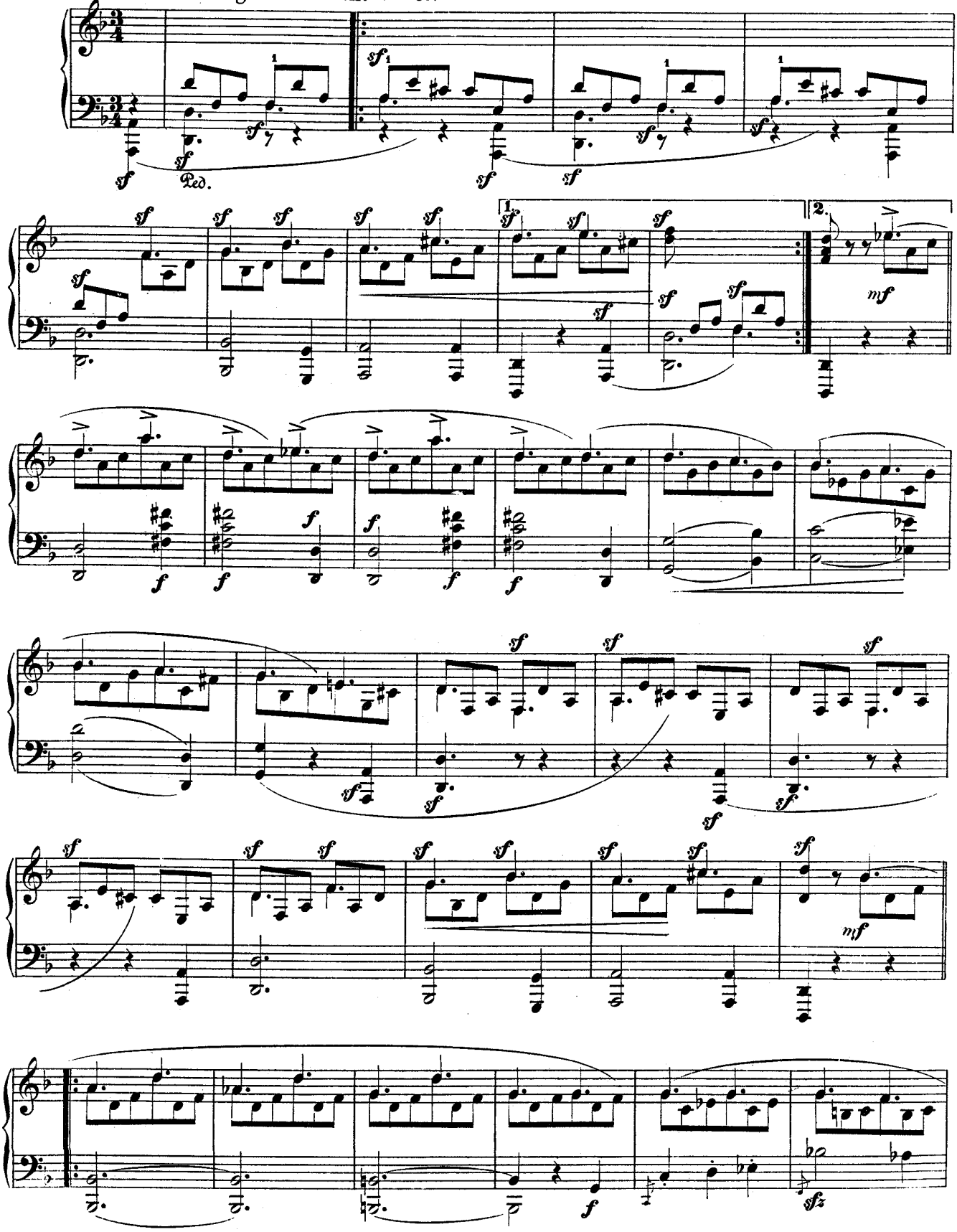

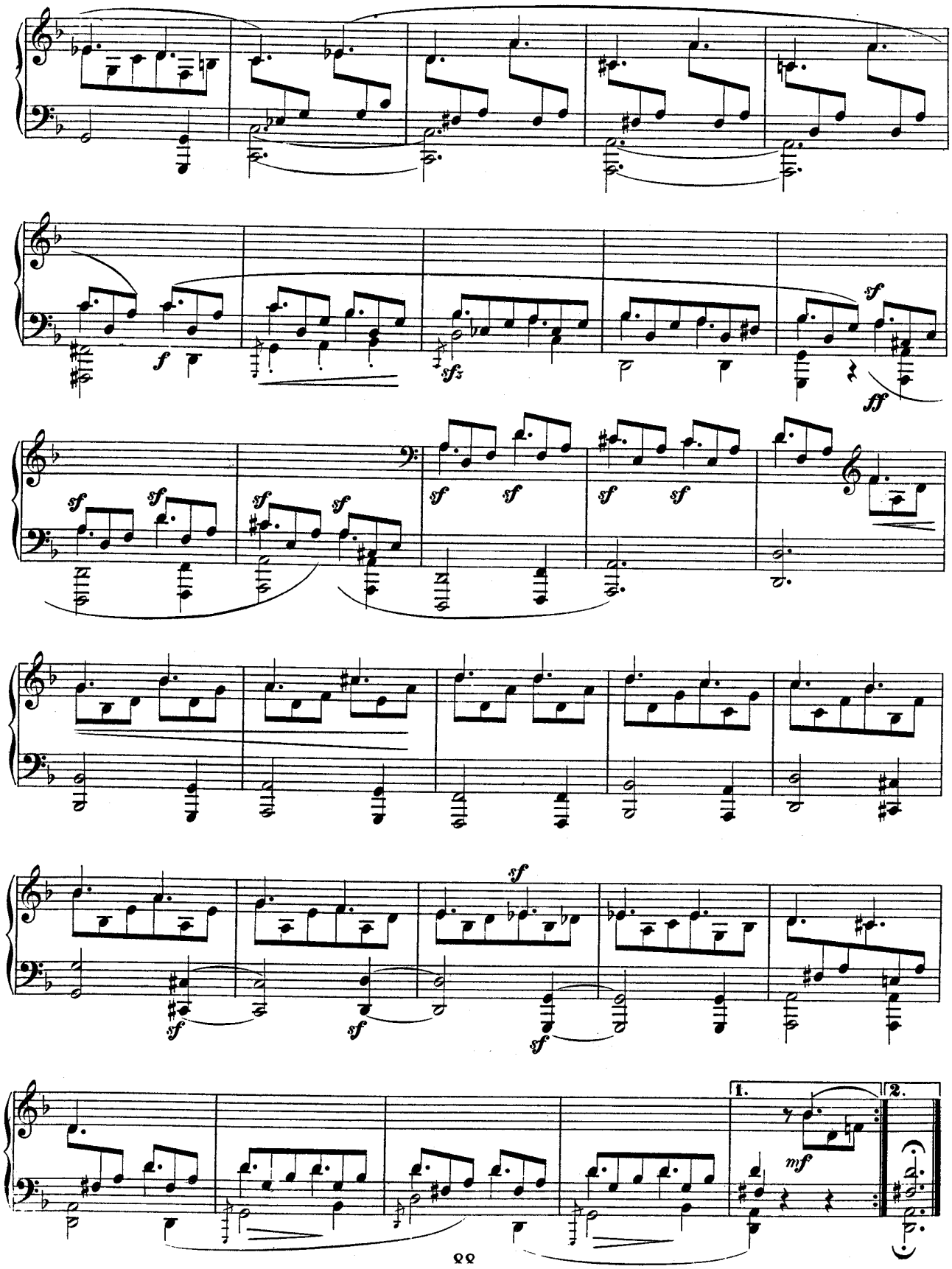
f
sfz
sf
ff
sf
mf
1.
2.

XI.

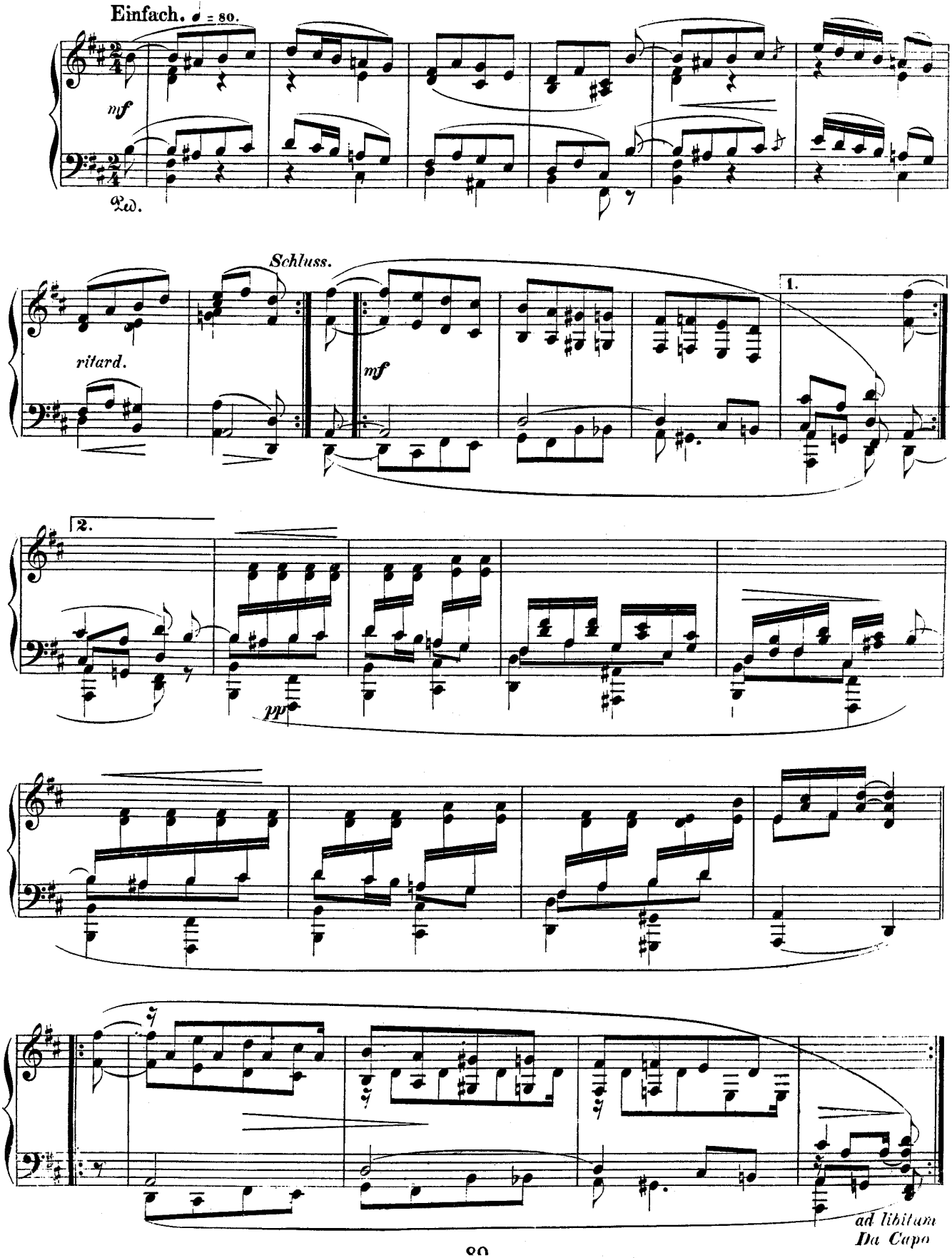

XII.

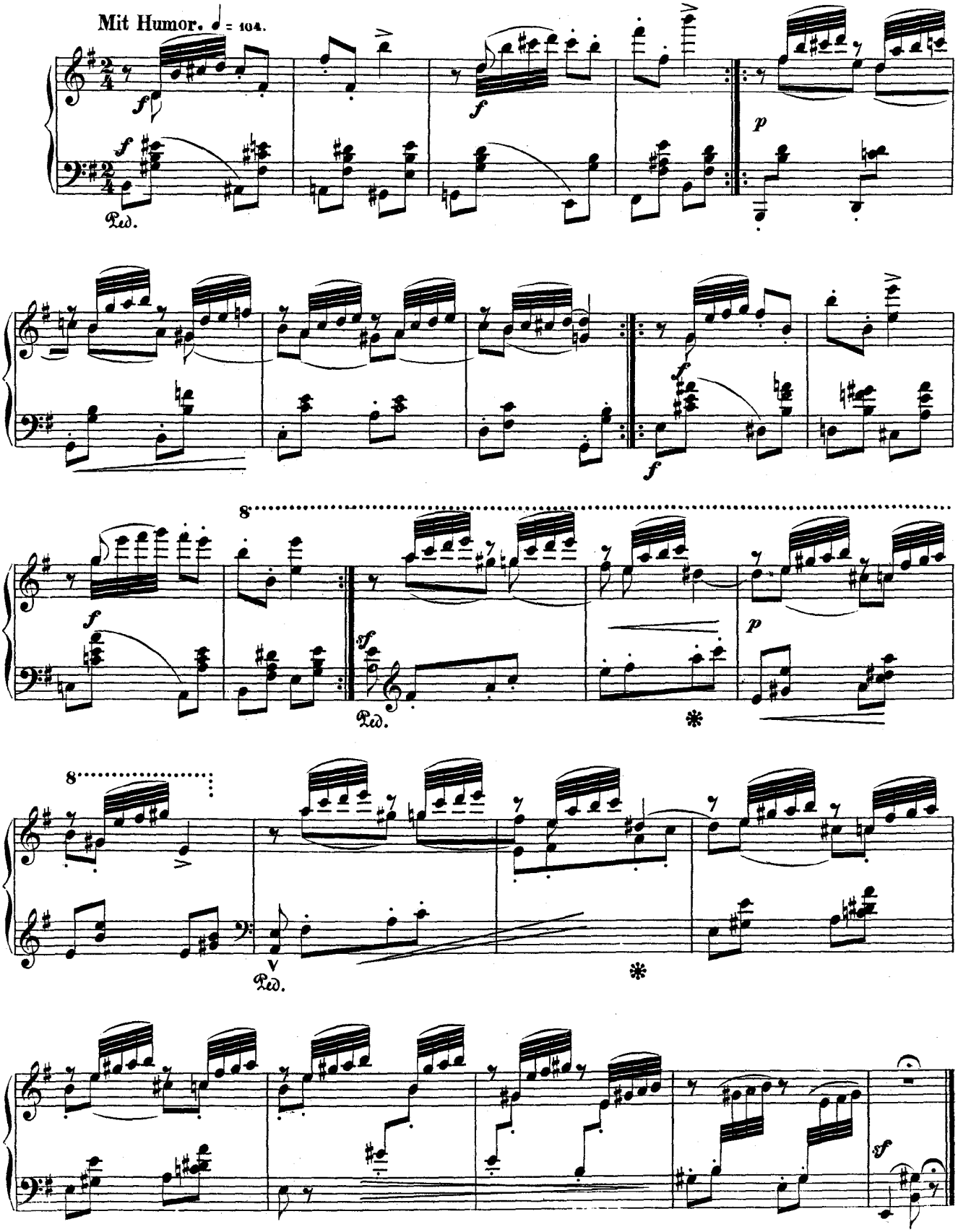

XIII.

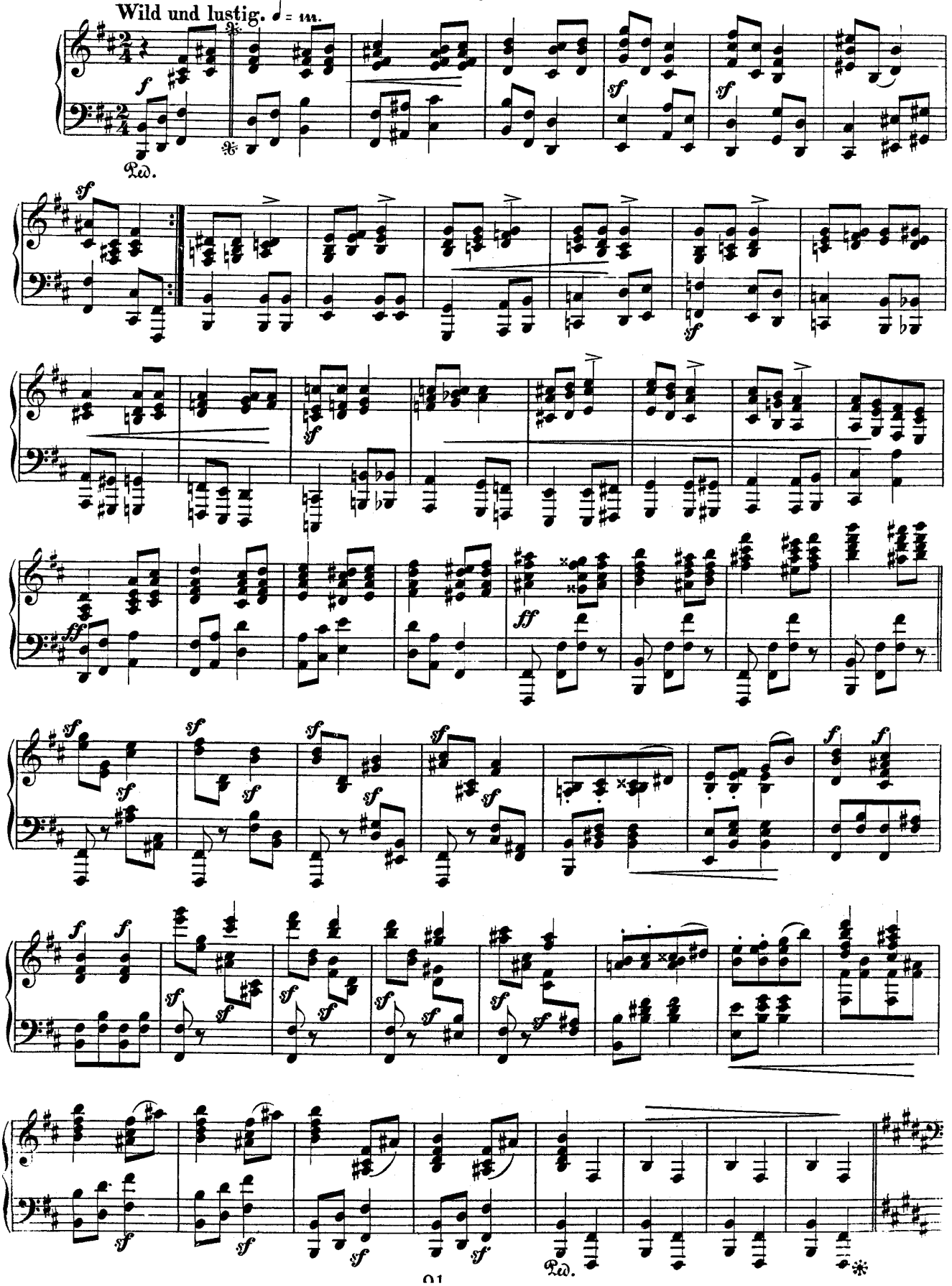

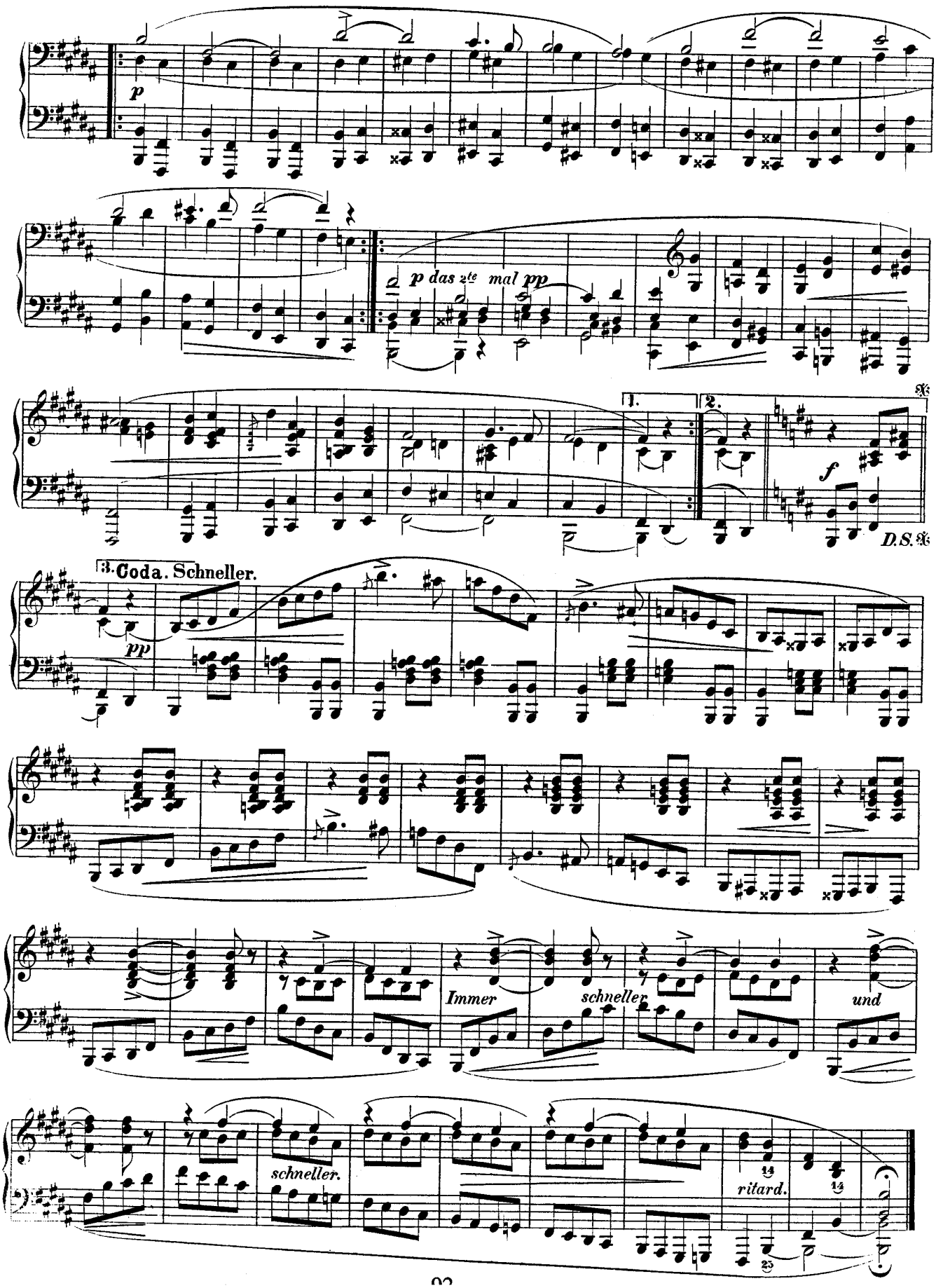
p
p das 2te mal pp
1.
2.
f
D.S. 𝄋
3. Coda. Schneller.
pp
Immer
schneller
und
schneller.
ritard.

XIV.

Zart und singend. ♩= 138.

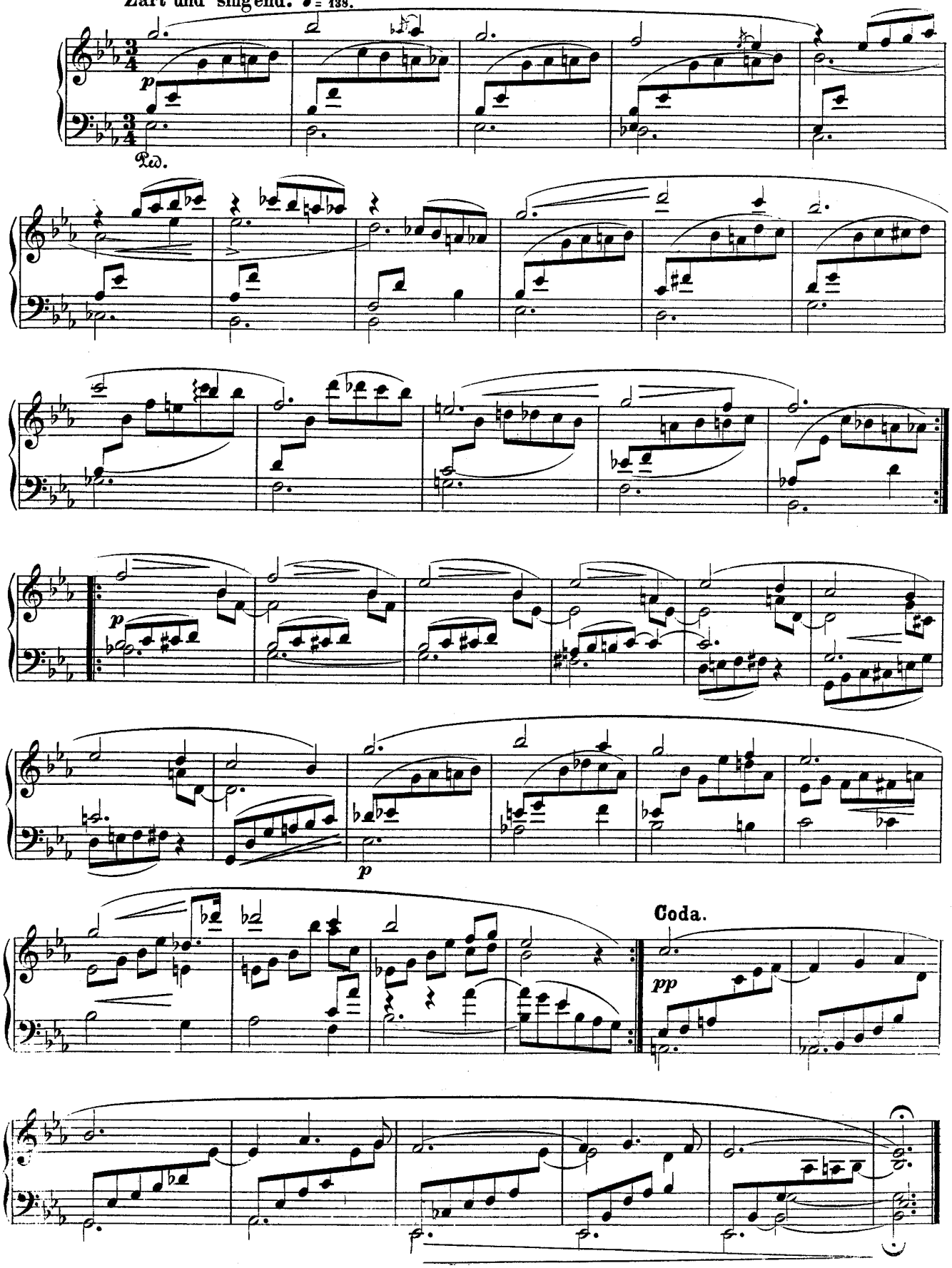

XV.

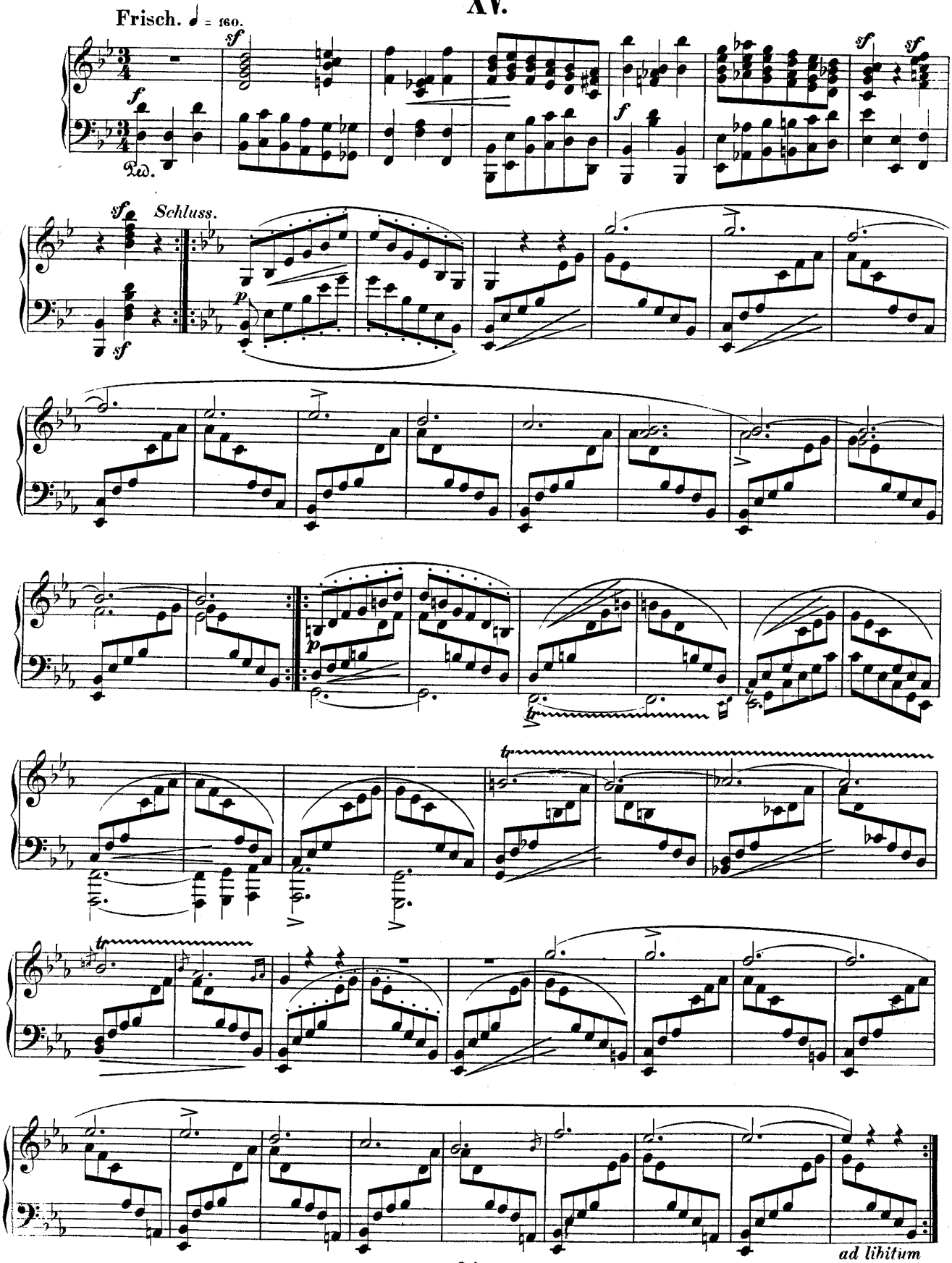

XVI.

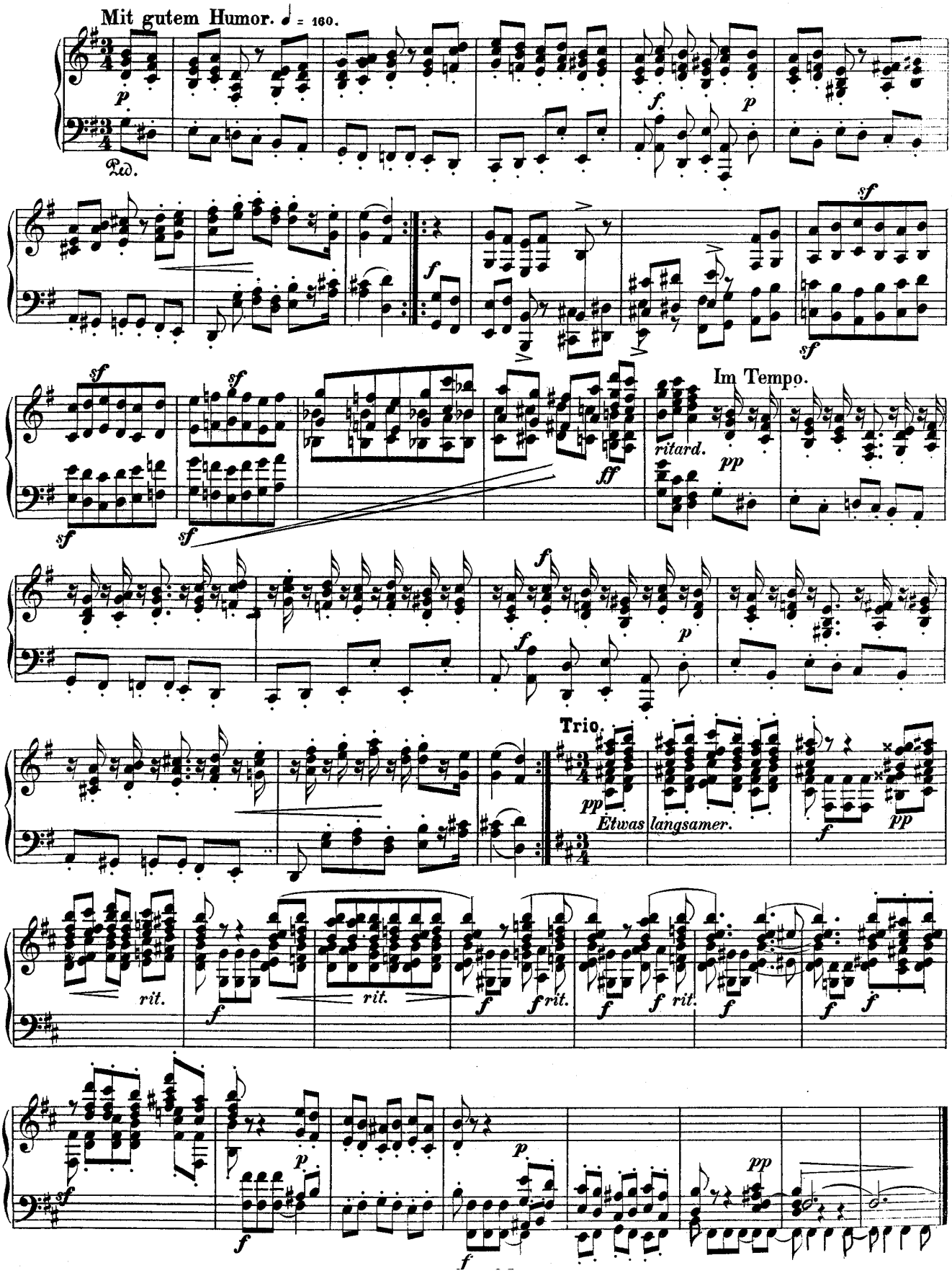

XVII.

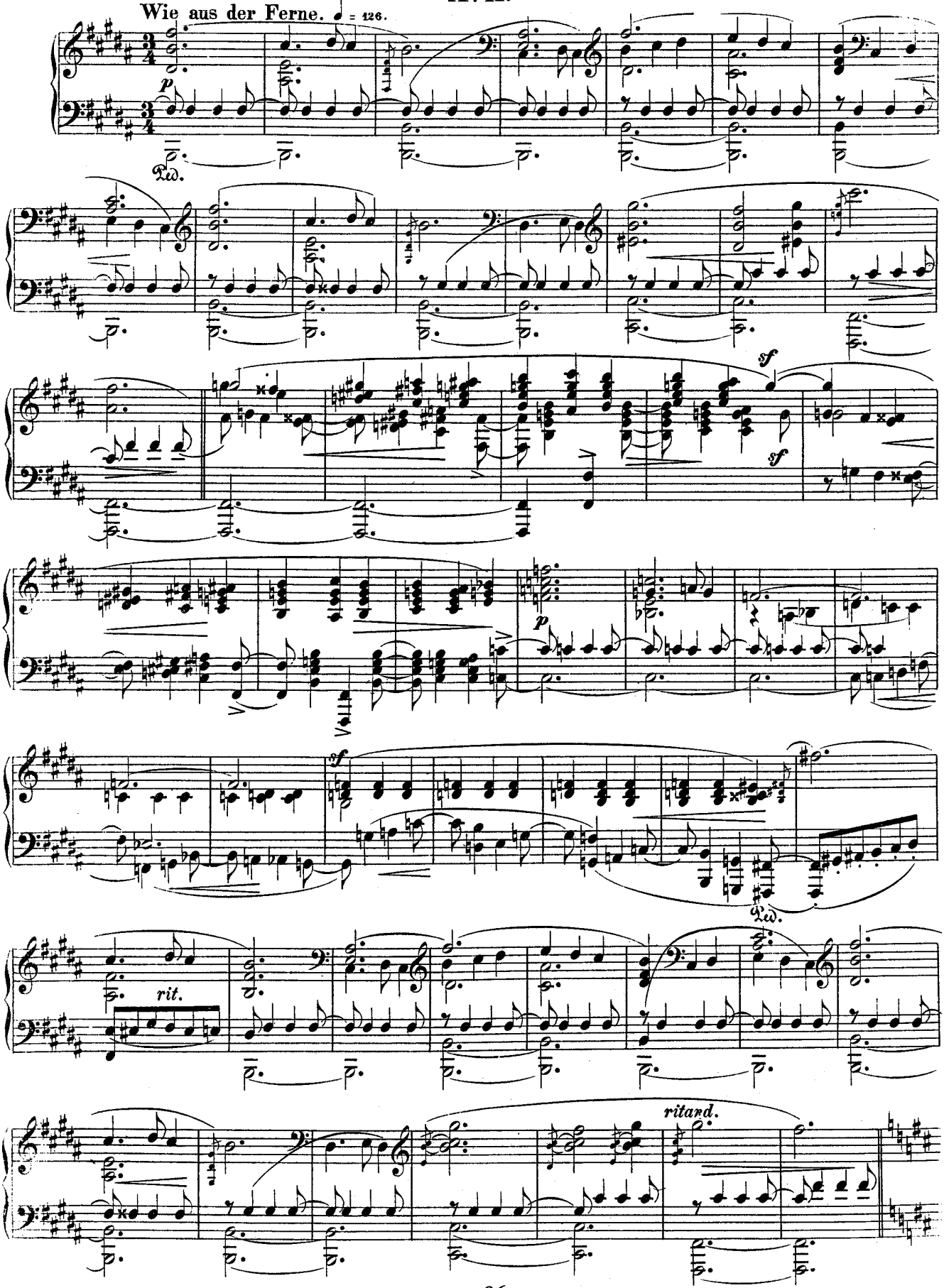

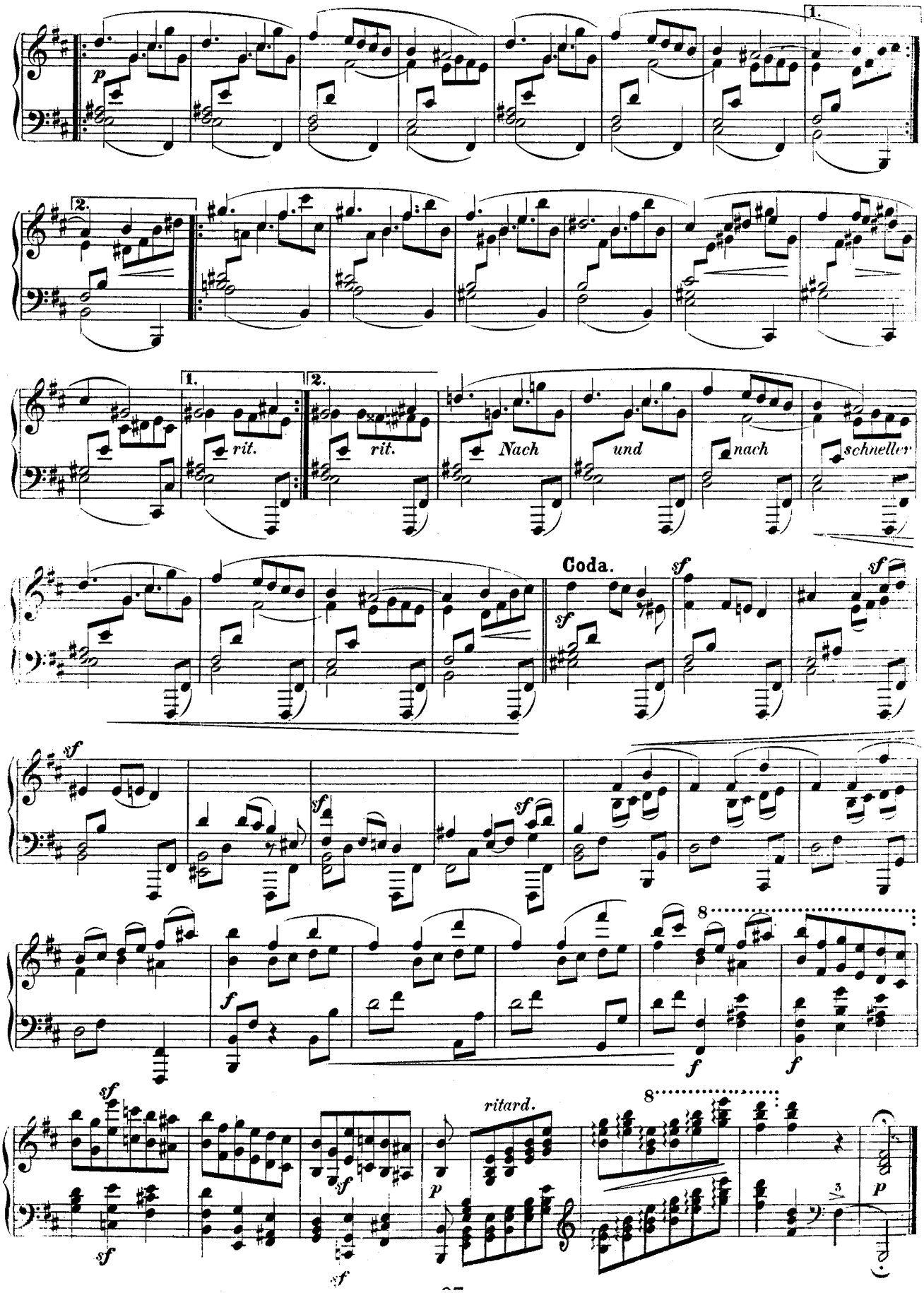
1.
p
2.
1.
rit.
2.
rit.
Nach
und
nach
schneller
Coda.
sf
f
8
ritard.
3
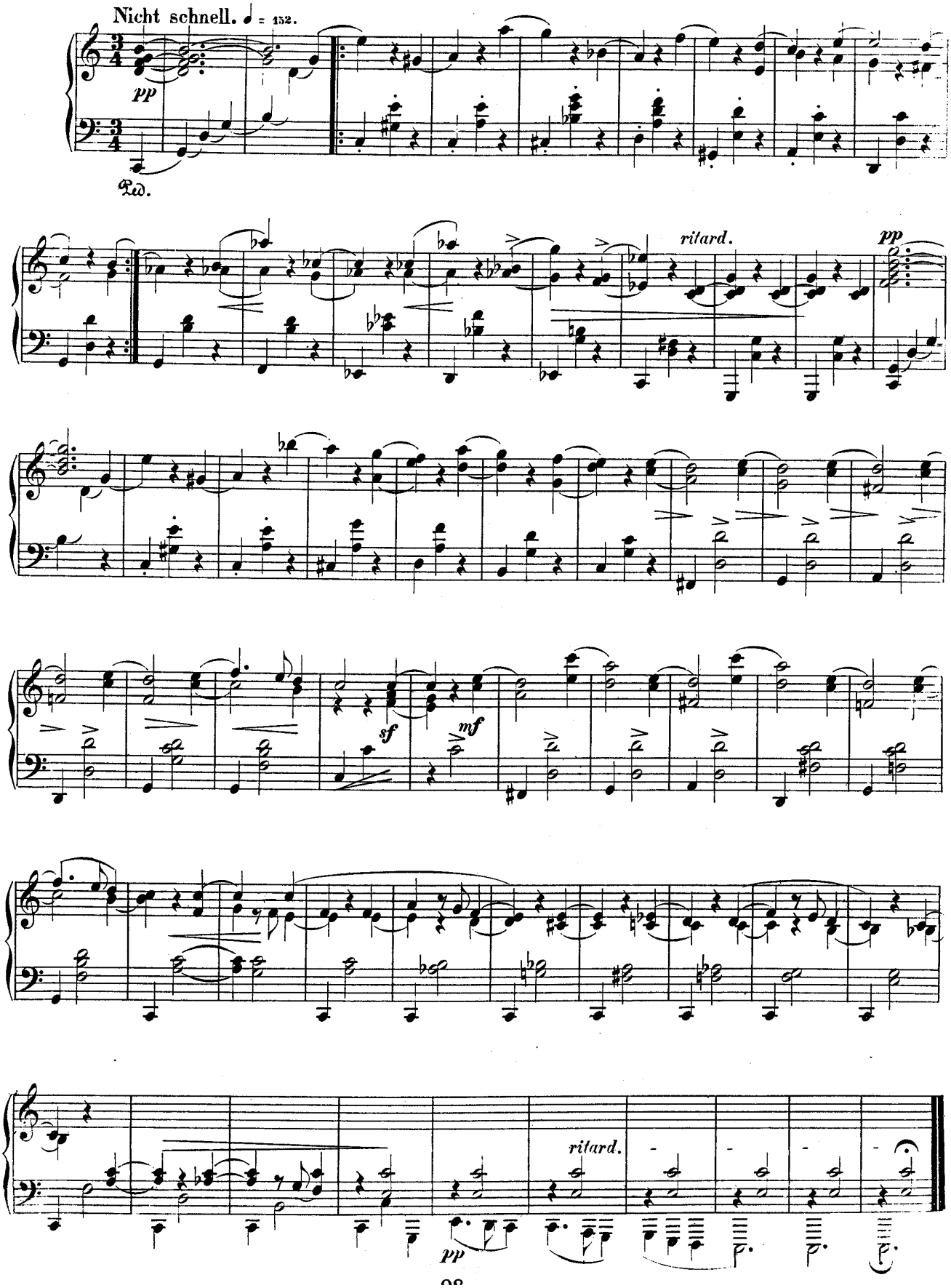
XVIII.